

EAST SIDE ELEVATION

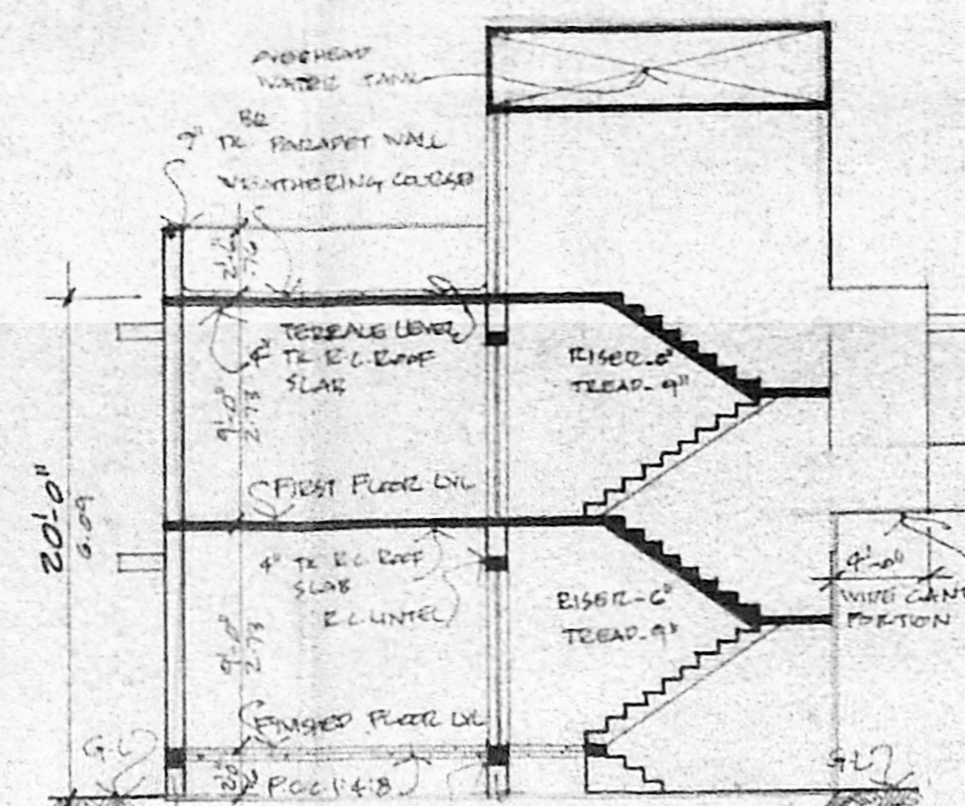

SECTION 'XY'

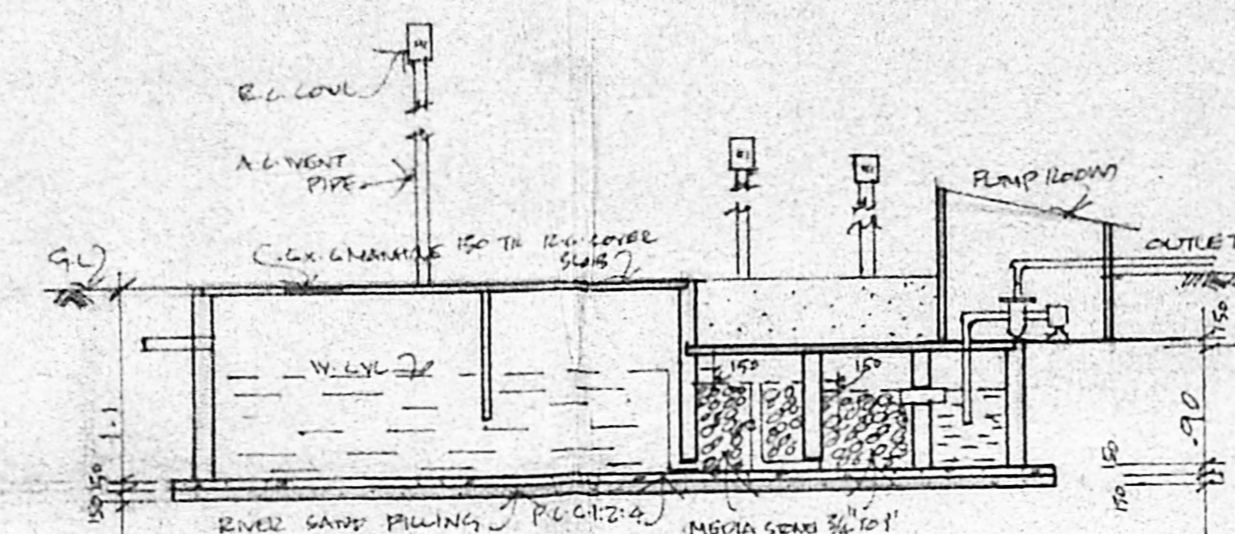

SECTION 'AA'

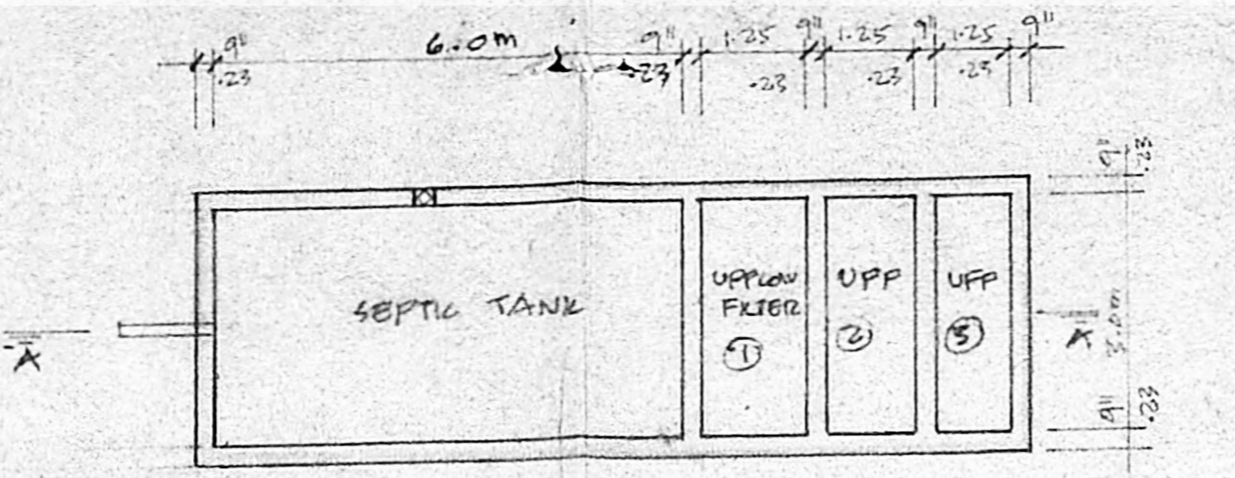

PLAN OF SEPTIC TANK AND UPFLOW FILTER

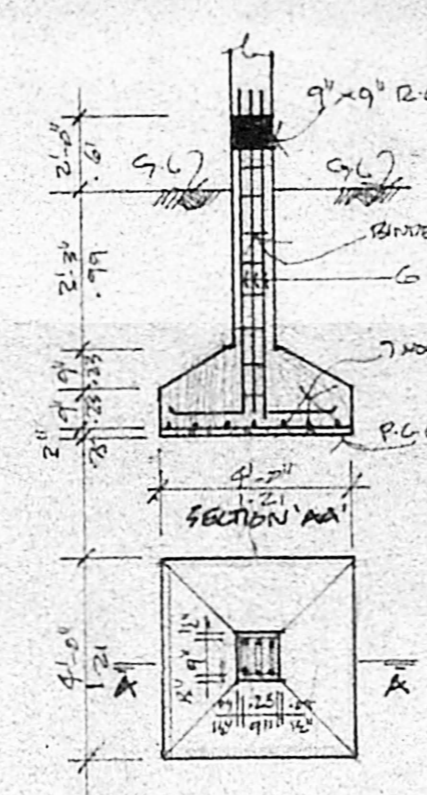

TYPICAL COLUMN FOUNDATION

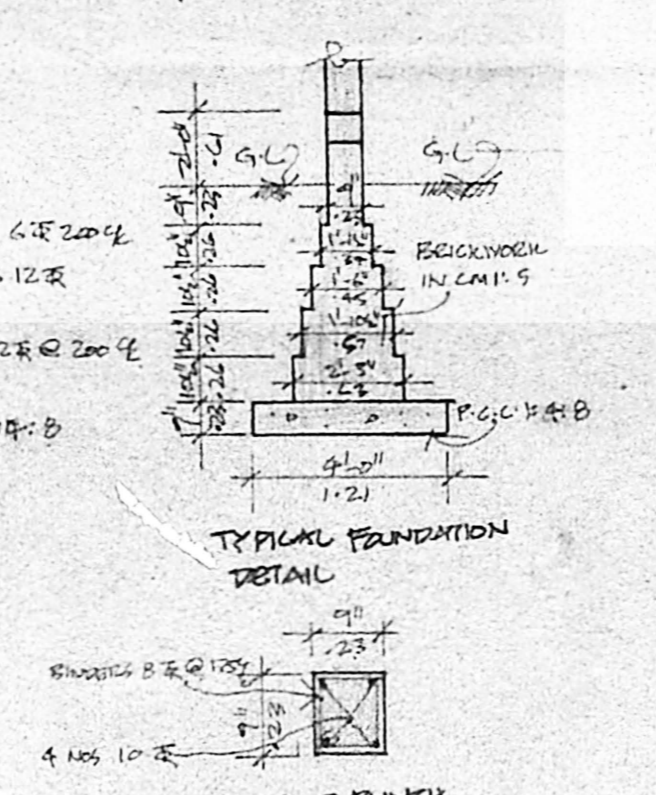

TYPICAL FOUNDATION DETAIL

KEY PLAN (NOT TO SCALE)

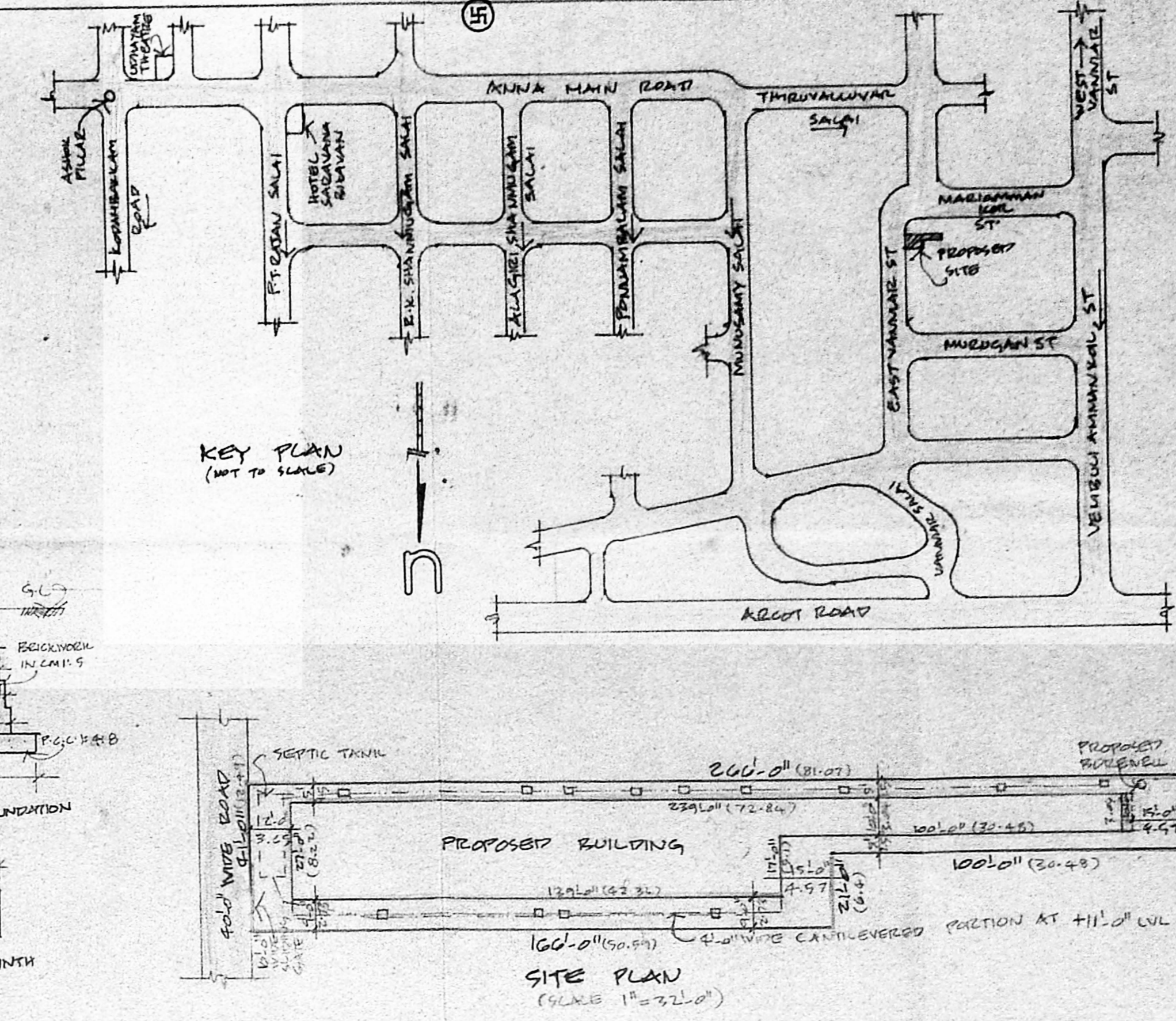

SITE PLAN (SCALE 1"=32.0')

SCHEDULE OF JOINERY

D	FIN. GLASS DOOR	24" x 72"	2.91 x 2.91
E	FIN. PANEL DOOR	24" x 72"	2.91 x 2.91
F	FIN. GLASS WINDOW	24" x 72"	2.91 x 2.91
G	FIN. PANEL WINDOW	24" x 72"	2.91 x 2.91
H	FIN. GLASS WINDOW	24" x 72"	2.91 x 2.91
I	FIN. PANEL WINDOW	24" x 72"	2.91 x 2.91

SPECIFICATION

FOUNDATION : RAASING 1:4:8
 R.C.C. DETAILS : R.C.C. IS 456 FOR ALL R.C.C. WORK
 CONCRETE : M 20 GRADE
 BRICK WORK : BRICKS IN CM 1:1:6
 WOOD WORK : WOODEN WORK IN CM 1:1:6
 ROOFING : R.C.C. ROOF SLAB FINISHED WITH
 M.S.C. TILES
 PLASTERING : WALLS AND CEILING IN CM 1:1:6
 PAINTING : WALLS AND CEILING IN COAT PINKISH
 AND TWO COAT SYNTHETIC EMULSION
 PLASTERED SURFACES: THREE COATS
 CEMENT PAINT
 WEATHERING : BRICKS SET WITH 3:1 WELL BEATEN
 COURSE : WITH SANDWICH & IMPROVED WATER &
 ONE COURSE OF FLAT TILES IN CM 1:1:6
 MIXED WITH CEMENT OIL

AREA STATEMENT

TOTAL PLOT EXTENT : 319.16 SQ.M
 GROUND FLOOR AREA : 442.13 SQ.M
 FIRST FLOOR AREA : 407.25 SQ.M
 TOTAL BUILT UP AREA : 849.38 SQ.M
 FSI : 1.15 COVERAGE : 13.97

REFERENCE

PROPOSED SHOWN THIS

BOUNDARY SHOWN THIS

ROAD SHOWN THIS

DRAINAGE SHOWN THIS

PROPOSED RESIDENTIAL FLATS
 AT NO: EAST VANNIAR
 STREET
 VIRUGAMBALUWAI
 MATRAS -

PLAN, SECTION, ELEVATION, SEPTIC
 TANK PLAN & SECTION, SITE
 PLAN, KEY PLAN AND FOOTING
 DETAILS

REVISED PLAN

OWNER

LICENSED SURVEYOR

P. C. GOVRI SHANKAR
 CLASS: E.L. AND S. IN SURVEYING
 CIVIL ENGINEER
 LIC. NO. 100/100/100
 LIC. NO. 100/100/100
 LIC. NO. 100/100/100

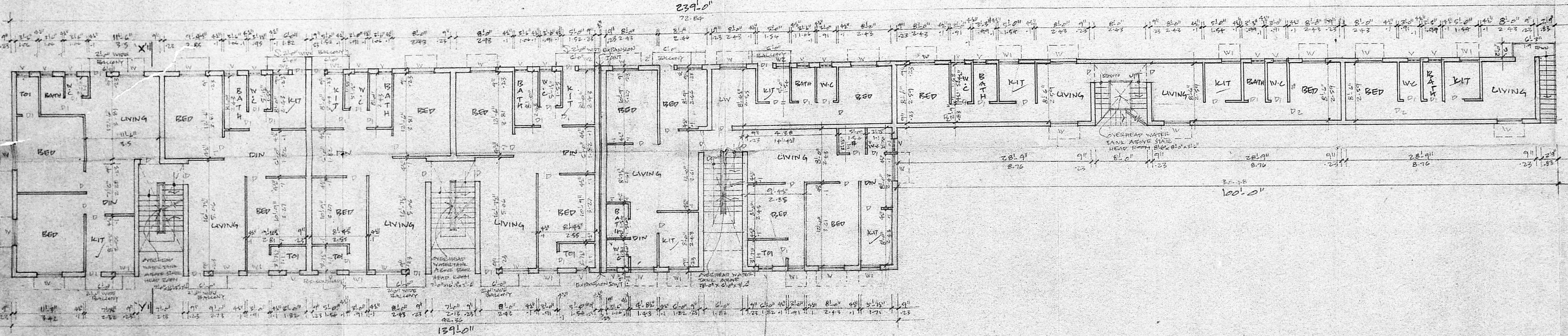

FIRST FLOOR PLAN

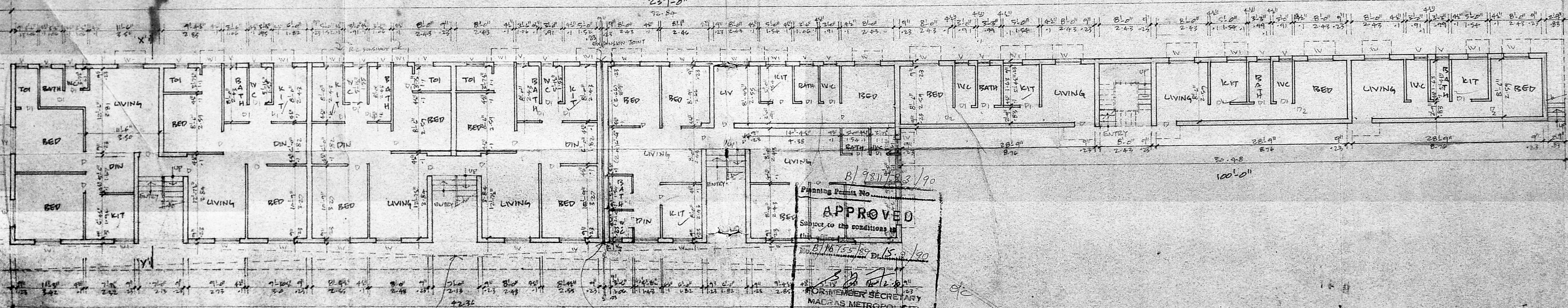

GROUND FLOOR PLAN

Planning Permit No. B/9817/23/190
APPROVED
 Subject to the conditions of
 the B/16/755/189 D/15.9/190
 MEMBER SECRETARY
 MADRAS METROPOLITAN
 DEVELOPMENT AUTHORITY